MANILA NON-MOTORIZED TRANSPORTATION IMPROVEMENT PROJECT

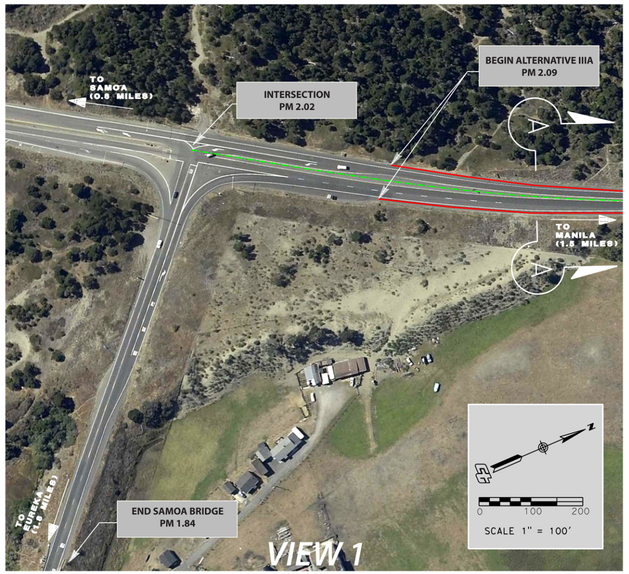

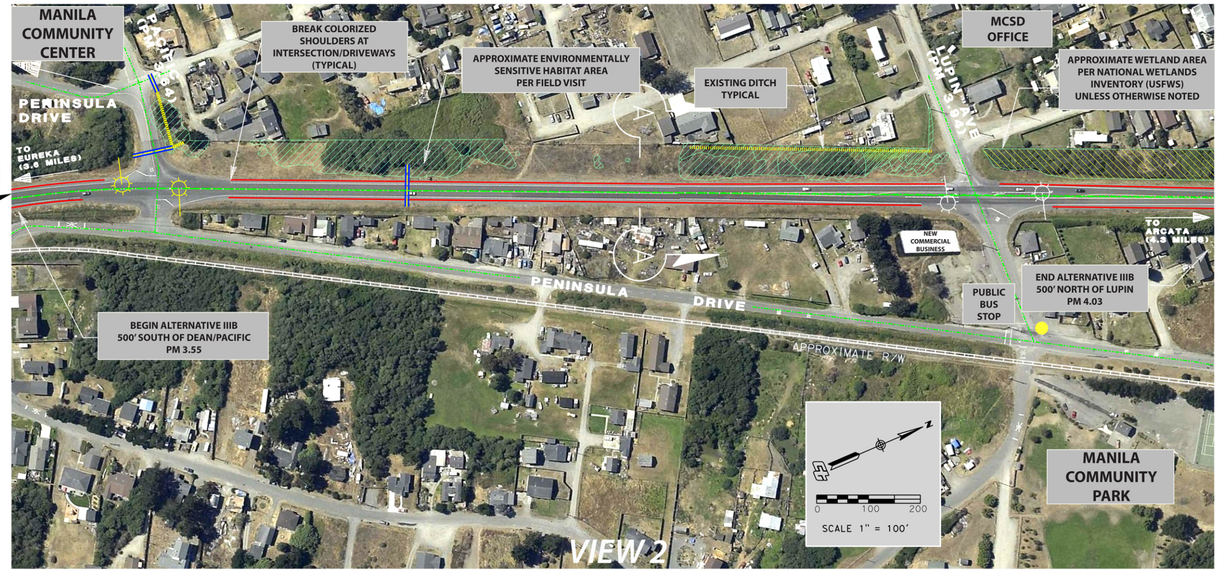

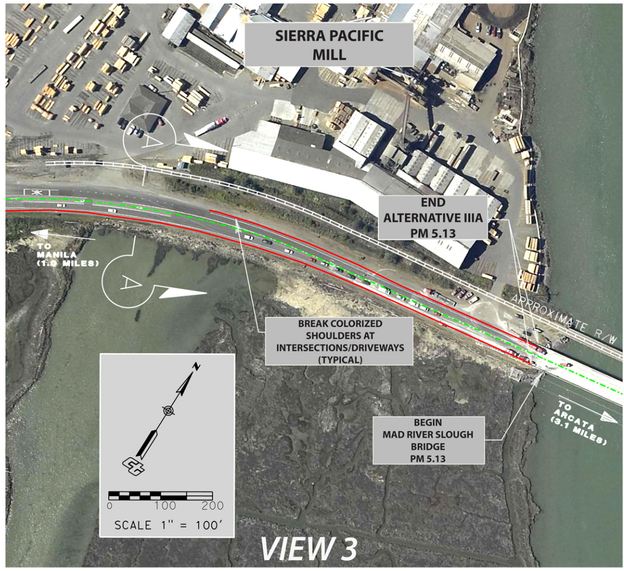

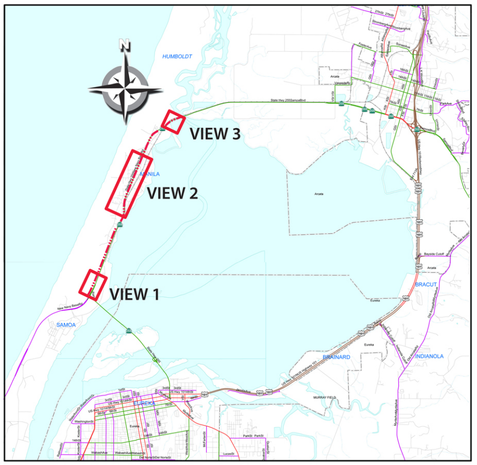

Colorized Asphalt Overlay (101 Corridor)

Colorized Shoulders

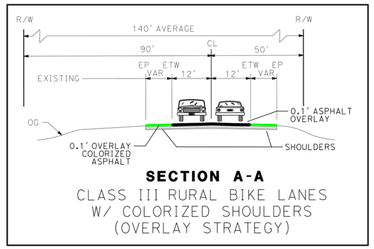

LEGEND

- CULVERT
- DITCH
- CENTERLINE
- RIGHT OF WAY
- SCHOOL BUS STOP
- RAILROAD
- ESHA
- POSSIBLE WETLAND AREA
- CLASS III RURAL BIKE LANE WITH COLORIZED SHOULDERS

ABBREVIATIONS

R/W	RIGHT OF WAY
CL	CENTERLINE
OS	OFFSET
EP	EDGE OF PAVEMENT
ETW	EDGE OF TRAVELED WAY
USFWS	US FISH & WILDLIFE SERVICE
RR	RAILROAD
PM	POST MILE
ESHA	ENVIRONMENTALLY SENSITIVE HABITAT AREA

CLASS III RURAL BIKE LANE

Hum - 255