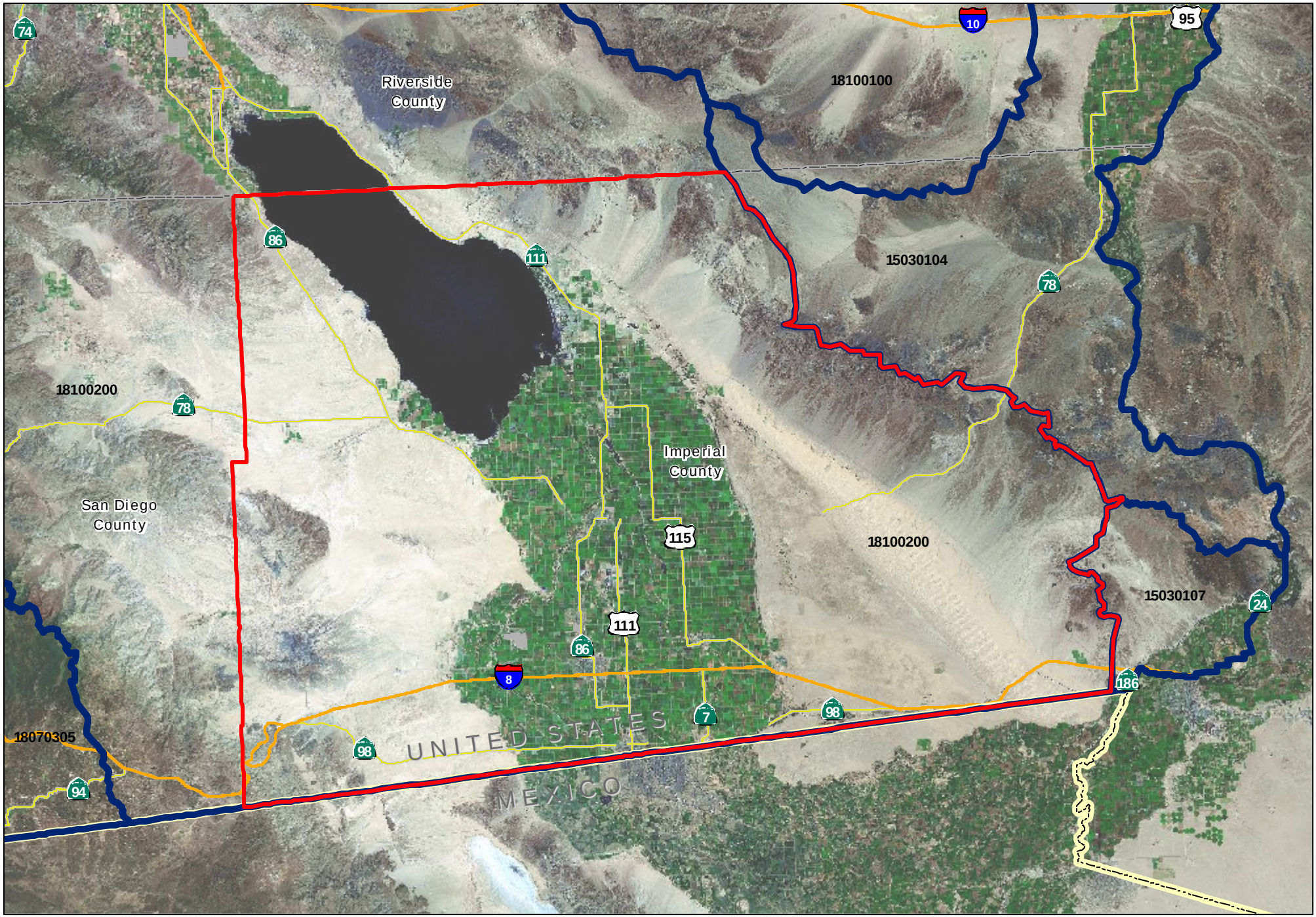

PM10 Nonattainment Boundary

8-digit hydrological units

Imperial Valley PM10 Nonattainment Area

0 5 10 20 Miles

Sources: EPA (1991), GlobeXplorer (2008), TeleAtlas (2006)

EPA REGION 9 - AIR

AIR0801615FPC_3 09/24/2008