02-4G03U1
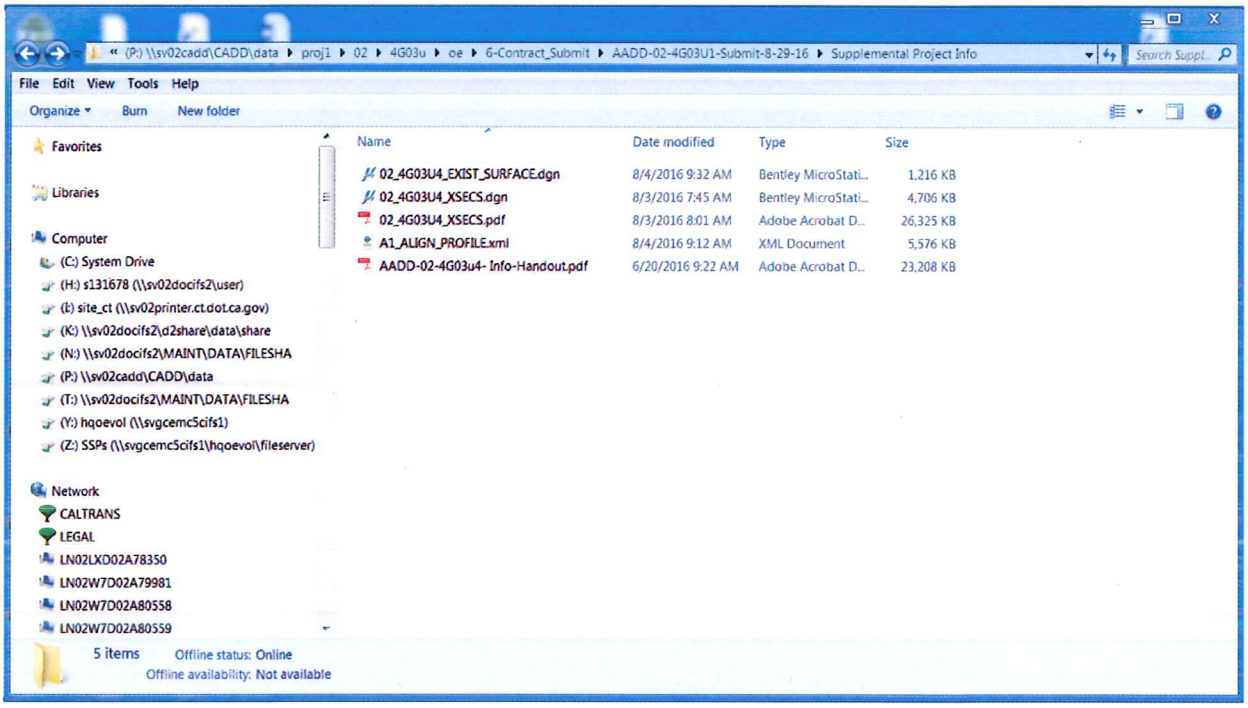
SCREENSHOT OF SUPPLEMENTAL PROJECT INFORMATION